



## SEWER DEDUCT METER REQUEST

NAME: \_\_\_\_\_

SERVICE ADDRESS: \_\_\_\_\_

UTILITY ACCOUNT #: \_\_\_\_\_

This form is to request the installation of a utility owned sewer deduct meter at the above stated service address. Please initial the following:

\_\_\_\_\_ I understand I am responsible for the quarterly sewer deduct service charge applicable to my meter size.

\_\_\_\_\_ I understand this meter does not exempt me from paying for water used, rather it reduces the number of gallons charged for sewer.

\_\_\_\_\_ I understand this is not a seasonal meter and will not be removed/reinstalled seasonally. This is a year-round quarterly charge.

\_\_\_\_\_ I understand, should I no longer wish to have a sewer deduct meter in the future, a request for removal can be made, but the residence will not qualify for a sewer deduct meter for one full calendar year after removal. (ie. cancel in August 2023, eligible January 2025)

Please provide the following contact information for scheduling purposes.

Phone: \_\_\_\_\_ Phone 2: \_\_\_\_\_

Email address: \_\_\_\_\_

Return this form along with a copy of the *plumbing permit and proof of passed inspection* to the Village of Pewaukee either by email to Colin at [cpalm@villageofpewaukeewi.gov](mailto:cpalm@villageofpewaukeewi.gov) or by mail to Village of Pewaukee Utility, Attn: Sewer Deduct, 235 Hickory St, Pewaukee, WI 53072.

*I agree to the above statements and understand the conditions of requesting and obtaining a sewer deduct meter.*

Signature: \_\_\_\_\_ Date: \_\_\_\_\_



## SEWER DEDUCT METER REQUEST CHECKLIST

1. \_\_\_ Review quarterly service charges and gallons per quarter/year to breakeven. The breakeven amount only includes the usage of water going through the sewer deduct meter. If you do not use 5,000+ gallons per quarter for a sprinkler system, filling a pool, watering your lawn, washing your vehicles, etc. then this may not be beneficial to you.

Meter Size	Sewer Deduct Service Charge	Gal/Qtr to Breakeven	Gal/Year to Breakeven
5/8"	\$ 40.00	5,000	20,000
3/4"	\$ 40.00	5,000	20,000
1"	\$ 60.00	7,000	28,000
1- 1/2"	\$ 100.00	12,000	48,000
2"	\$ 145.00	17,000	68,000
3"	\$ 235.00	27,000	108,000
4"	\$ 355.00	41,000	164,000
6"	\$ 635.00	73,000	292,000

2. \_\_\_ Apply for a plumbing permit through Building Services at the City of Pewaukee (262) 691-9107 or visit their website at [www.cityofpewaukee.us](http://www.cityofpewaukee.us).
3. \_\_\_ Have the appropriate plumbing work completed following the allowable configuration for deduct meters.

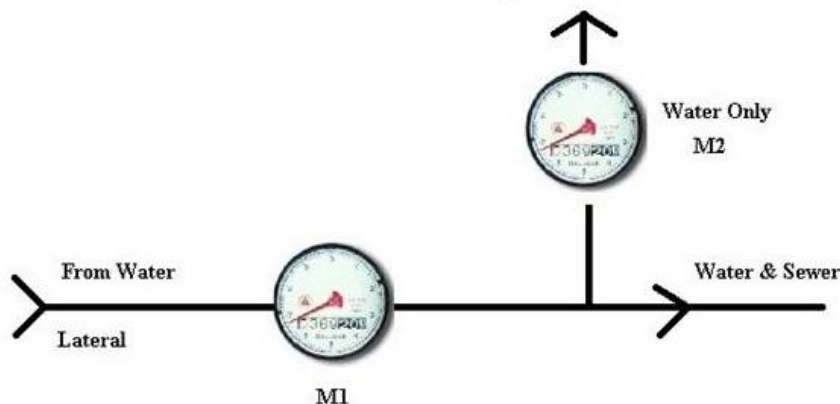

4. \_\_\_ Schedule final inspection of plumbing work with the City of Pewaukee Building Department, contact information above.
5. \_\_\_ Fill out and return the *Sewer Deduct Meter Request form* along with a copy of the *permit and proof of passed inspection* to the Village of Pewaukee either by email to [utility@villageofpewaukee.gov](mailto:utility@villageofpewaukee.gov) or mailing it to Village of Pewaukee Utility, Attn: Sewer Deduct, 235 Hickory St, Pewaukee, WI 53072.
6. \_\_\_ Once all applicable information is received, someone from the Village will contact you to schedule your sewer deduct meter install.