

Lead Service Line Survey

The Village of Pewaukee requests your help in completing this important survey to document the material of your water service line from the water meter to just outside of your house/business.

Thank you for taking the time to help us comply with the DNR mandate to ensure your drinking water is lead free!

Property Information

Name: _____

Address: _____

Phone Number: _____

Email: _____

Type of Property :

Single Family Multi Family Business Industrial/Commercial

Year Built :

Prior to 01/01/1986 1986 or Newer Unsure

Water Service Components

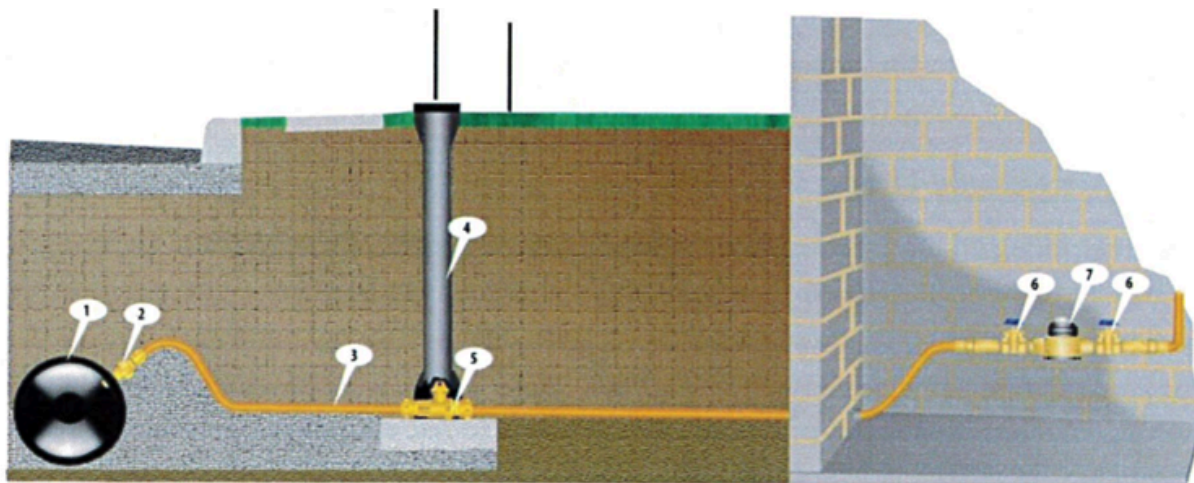

- | | |
|--|---|
| 1. Water Main | 6. House shut-off valve before meter (located in basement) |
| 2. Corporation Stop (service is tapped to main) | 7. Water Meter |
| 3. Service Line | 6. Optional valve to keep household plumbing from draining, after meter |
| 4. Curb Box (allows access to curb-stop valve) | |
| 5. Curb-stop valve (usually located on/near property line) | |



What material is your service line before the water meter made of?

This is the portion of the service line entering your house.

- Lead** (scratches easily and reveals a shiny silver, is not magnetic)
- Copper** (same color as a penny)



- Galvanized Iron or Steel** (does not scratch easy and is magnetic)
- Plastic** (typically white or grey in color but may also be others).



- Unsure**

When was the service line going into your house installed?

- Prior to 01/01/1986
- 01/01/1986 or Later
- Unsure

What material are the pipes after the meter in your house/business made of?

- Lead
- Copper
- Unsure
- Plastic
- Galvanized Steel or Iron

Does the property have a water softener, a whole home water purification system, or any other treatment device installed?

- Yes
- No

PLEASE ATTACH 1-2 IMAGES TO THIS SURVEY WHEN YOU RETURN IT.



Ways to Return this Survey:

1. Drop the survey off at the Clerks Office
2. Mail in the survey to the Clerks Office
3. Email Shawn Tremaine at stremaine@villageofpewaukewi.gov